

# 1<sup>st</sup> Floor Plan

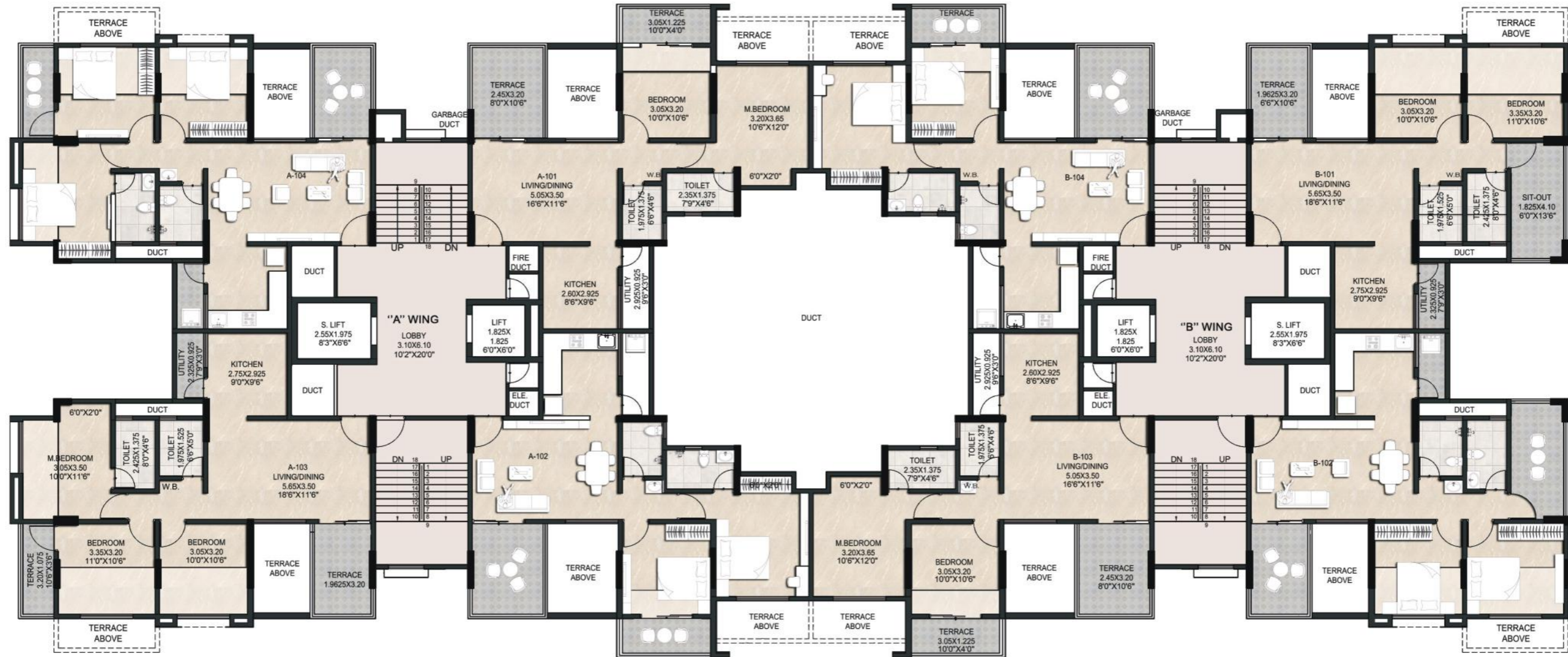

**CARPET AREA STATEMENT - WING A**

Flat No.	Flat Type	Carpet Area	Terrace Area	Utility Area	Enc Balcony	Total Area	Total Area
		Sq.m.	Sq.m.	Sq.m.	Sq.m.	Sq.m.	Sq.ft.
101	2 BHK	58.13	11.58	2.71	2.87	75.29	810
102	2 BHK	58.13	11.58	2.71	2.87	75.29	810
103	3 BHK	58.13	9.72	2.15	15.92	85.92	925
104	3 BHK	59.25	9.72	2.15	15.92	87.04	937

- 1 Sq.m = 10.764 Sq.Ft.
- Carpet area calculation exclude external wall plaster & skirting. External wall ledge thickness and are as per RERA Definition.

**CARPET AREA STATEMENT - WING B**

Flat No.	Flat Type	Carpet Area	Terrace Area	Utility Area	Enc Balcony	Total Area	Total Area
		Sq.m.	Sq.m.	Sq.m.	Sq.m.	Sq.m.	Sq.ft.
101	2 BHK	59.11	6.28	2.15	11.36	78.9	850
102	2 BHK	59.11	6.28	2.15	11.36	78.9	850
103	2 BHK	58.13	11.58	2.71	2.87	75.29	810
104	2 BHK	58.13	11.58	2.71	2.87	75.29	810

- 1 Sq.m = 10.764 Sq.Ft.
- Carpet area calculation exclude external wall plaster & skirting. External wall ledge thickness and are as per RERA Definition.



North